

WELCOME LAKERIDGE FAMILIES

- Hover over upper right corner of your video image, click 3 dots to **edit name / pronouns**
- In upper right corner of screen, **select Gallery or Speaker view**

Zoom Tech Tips & Virtual Norms

- Offer grace to yourself & others
- **'Reactions** — 'raise hand' 'thumbs up', **unmute** to speak
- Share ideas/questions in the **chat box**
- Say name before comment or question

WELCOME: HELLO!

ʔi, syaʔyaʔ
Ai sia ya
(Lushootseed)

Sideé Taháy
(Somali)

Hola
(Spanish)

As-salām
'alaykum
(Arabic)

ሰላም
Selam
(Amharic & Tigrinya)

akkam
(Oromo)

Salut
(French)

សួស្តី
suostei
(Cambodian)

an mou diom
(Soninke)

Salaam aleekum
(Wolof)

Wáa sá iyatee
(Tlingit)

こんにちは。
“Konnichi wa”
(Japanese)

Kablaaw
(Ilocano)

Chào anh
(Vietnamese)

今日は
konnichiwa
(Japanese)

你好 (néih hóu)
Chinese–
Cantonese)

Muraho
(Kinyarwanda)

Jambo
(Swahili)

Kumusta
(Tagalog-
Filipino)

(salām) سلام
(Persian/Farsi)

FAMILY & COMMUNITY ENGAGEMENT/FACE

AGENDA OCTOBER 29TH



Lakeridge Elementary
Family and Community Engagement
October 29, 2020

AGENDA

Greetings & connections: 6:15-6:30pm
6:30pm to 7:30pm meeting

6:30pm

INTRODUCTIONS - Welcome new and returning Lakeridge families!

6:40pm

MEETING ORGANIZATION

Duwamish land acknowledgement | Lakeridge Group Norms | Agenda | family center share/discussion

***We want to hear from you!! – Share ideas/questions/concerns**

6:45pm

NATURAL LEADER - Alesia Cannady

Intro to Women United Seattle – Ms. Cannady is the founder of this nonprofit that supports families

6:55pm

ENGAGEMENT TOOL - Lakeridge NEW Family pages

- Share new pages | point out Language tool | highlight resources/opportunities

7:05pm

Digital Citizenship

- Families share and discuss digital learning at home | point to link on Family page to resources

7:15pm

*Discussion from comments

Closing comments – thank you for sharing your time with us|



**We respectfully acknowledge that the land we are on is the
unceded ancestral lands of the Duwamish, Coast Salish and
Stillaguamish people who have lived here since time
immemorial and still are present in our communities.**

DUWAMISH LAND ACKNOWLEDGEMENT

Publicly practicing land acknowledgments helps to recognize the history of colonialism and the need for change and is also important and relevant in the race equity work we are involved in for our communities.

[Duwamish Tribe Longhouse](#)

[What land am I on?](#)

[Real Rent Duwamish](#)



STARTING AND ENDING ON TIME

RESPECT FOR DIVERSITY OF OPINION AND EXPERIENCES

ASK CLARIFYING QUESTIONS TO AVOID ASSUMPTIONS

AIM TO RESERVE JUDGEMENTS

BALANCE YOUR PARTICIPATION – SPEAK AND LISTEN

ANTICIPATE TABLING OFF TOPIC ITEMS/QUESTIONS FOR FOLLOW UP, VIA EMAIL, OR AT ANOTHER MEETING

EVERYONE IS WELCOME TO PARTICIPATE IN THE CREATION OF, AND TO UPHOLDING, THESE NORMS

... WHAT ARE WE MISSING, WHAT WOULD YOU ADD?

Living Meeting Norms & Expectations

INTRODUCE YOURSELF

Lakeridge family

I truly wish we were all in the same room—breaking bread together and kicking off our family connections for this school year... I think it'd be fun as we introduce ourselves, if we share:

- what's your **favorite potluck meal/dish and why?!**
- Your **name, your student/s' name & grade/s**



RENTON SCHOOL DISTRICT - Family & Community Engagement Vision

We believe family engagement has a positive effect on student achievement and supports the District mission that each student graduates with options and is prepared to fully participate in our democracy.

We will know we have achieved authentic family engagement when students and families feel their cultures are valued and when all families experience trusting and respectful relationships, meaningful communication, and collaborative partnerships.

Trusting relationships | Family & school culture

Meaningful communication | Collaborative partnerships

What is *Family and Community Engagement*?

How do *we* want that to look in our Lakeridge community?

WE'D LIKE TO HEAR FROM YOU!

WHAT QUESTION/S DID YOU COME WITH, WHAT NEW QUESTIONS DO YOU HAVE?

[HTTPS://PADLET.COM/RBERRY21/V4WSN10JS LTC63KG](https://padlet.com/rberry21/v4wsn10jsltc63kg)

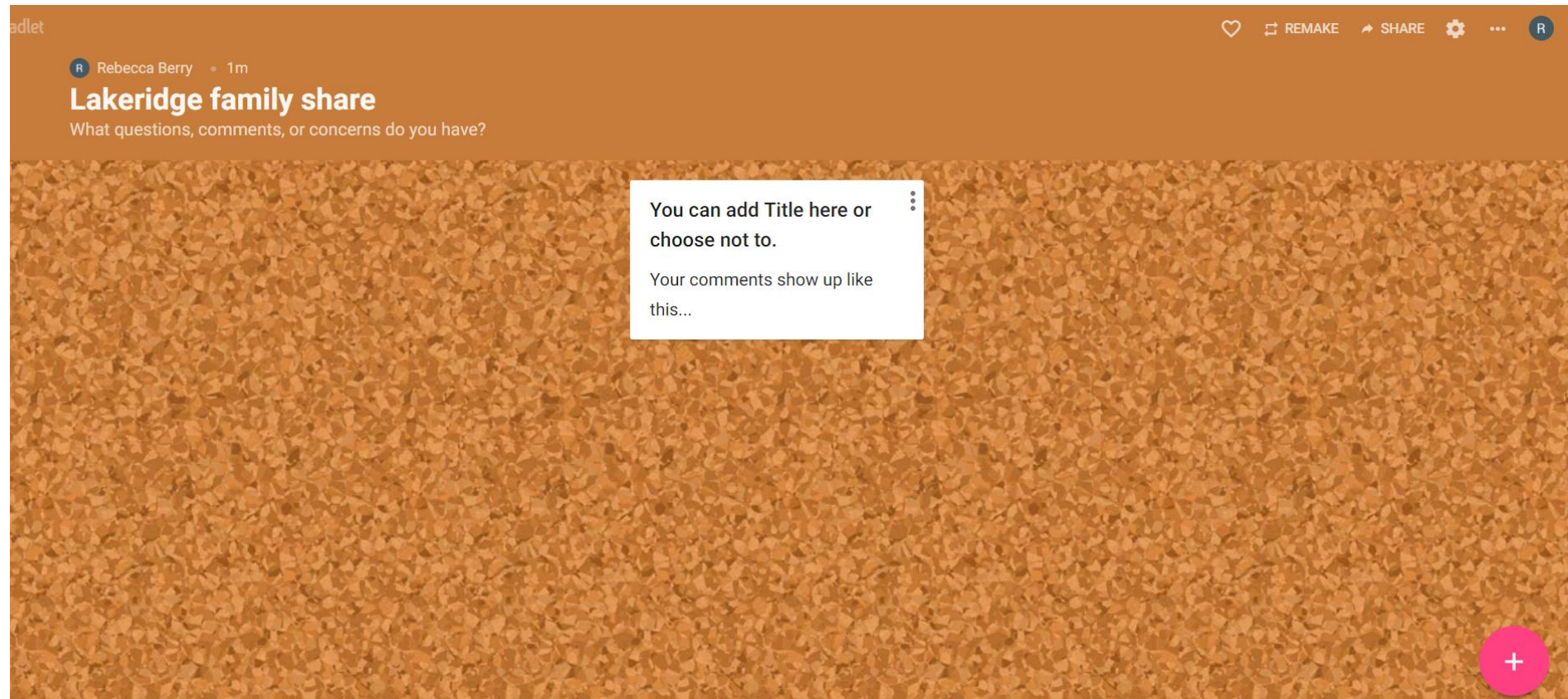

- Threads of Change - Beginner or intermediate sewing classes for Kinship Caregivers
- Pepper Pot Kinship Support group meets twice a month Virtually from 4pm - 5pm via Zoom
- Upcoming Event - Love Train Kinship Winter Wonderland Christmas Drive by



ALESIA CANNADY

Women United Seattle
Founder/Executive Director &
WABS Natural Leader at Lakeridge

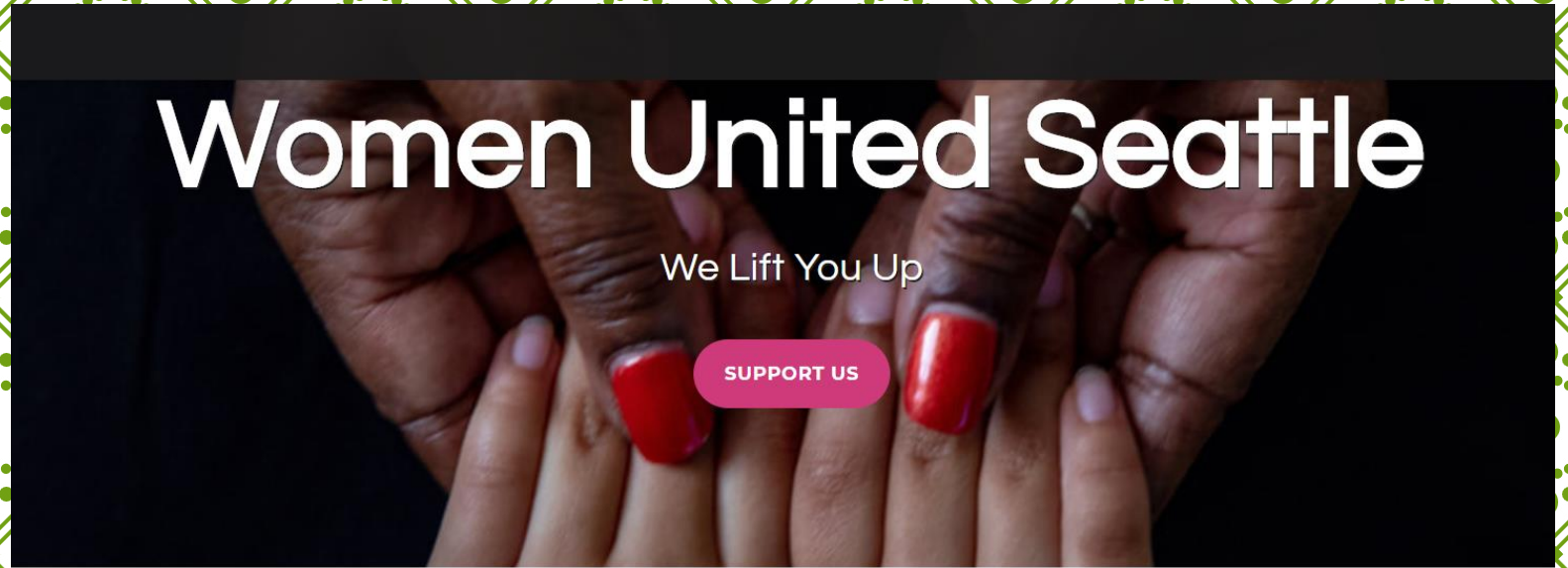

Creating Unity

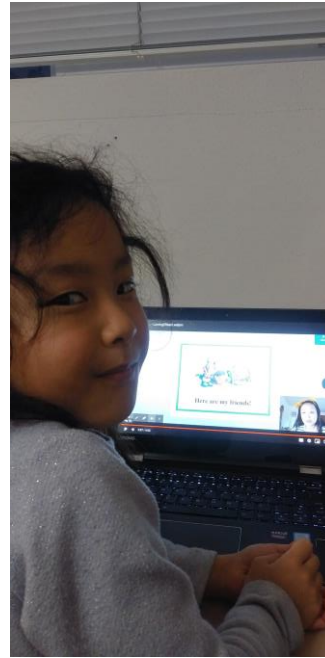

Each family has their own practices, rules and expectations leading to a variety of conversations about safe, responsible use of the Chromebook:

What are your expectations and experiences with virtual learning taking place inside our homes?



VIRTUAL LEARNING & DIGITAL CITIZENSHIP

<https://padlet.com/rberry21/v1c0l04tc4g8x5tq>

THANK YOU FOR JOINING US TONIGHT

**Please contact Rebecca Berry or
Holly Megan Thompson with
questions!**

